

PREPARED FOR:  
DAWN HANCOCK  
CENTURY 21 PAGLIARINI  
252 CENTER STREET  
LAKE GENEVA WI 53147

# PLAT OF SURVEY

- OF -

LOT 98 AND THE NORTH 1/2 OF LOT 97 BOULEVARD SUBDIVISION,  
LOCATED IN SECTION 1, T.1.N., R.17.E., CITY OF LAKE GENEVA,  
WALWORTH COUNTY WISCONSIN. TOGETHER WITH THE WEST 10  
FEET OF A 20 FOOT WIDE VACATED ALLEY LYING EASTERLY OF  
SAID LOT 98 AND THE NORTH 1/2 OF LOT 97

J.K. SURVEYING INC.  
N3705 WILLOWBEND LANE  
LAKE GENEVA, WI, 53147  
262-248-3697

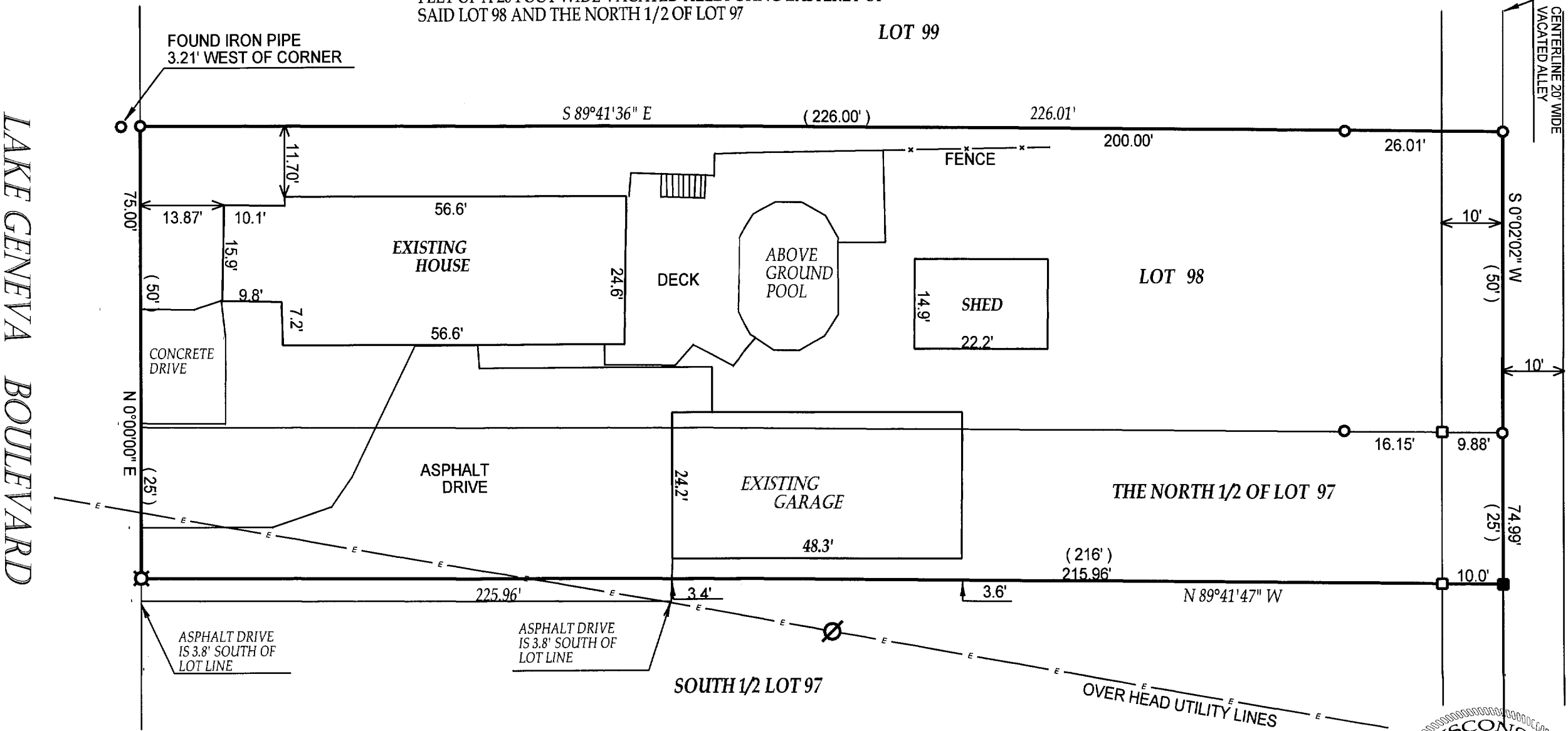

- ( ) = recorded as
- = found iron bar
- = found iron pipe
- = set iron pipe
- = set iron bar

SCALE 1" = 20'

JOB # 05-259

TAX ID # ZBL-56B

COMPARE LEGAL DESCRIPTION ABOVE AND DRAWING WITH DEED. FOR BUILDING RESTRICTIONS AND EASEMENTS NOT SHOWN, REFER TO DEED, ABSTRACT SOURCES AND LOCAL MUNICIPAL CODES. NOTIFY THE SURVEYOR IMMEDIATELY OF ANY DISCREPANCY.

"I hereby certify that I have surveyed the above described property and that the above map is a true representation thereof and shows the size and location of all visible structures, apparent easements and encroachments if any."  
This survey is made for the present owners of the property, and those who purchase, mortgage, or guarantee the title thereto, within one year from the date hereof.

DATED THIS 26th, DAY OF MAY, 2005

WISCONSIN  
JOHN P. KROTT  
S-2258  
LAKE GENEVA, WIS.  
LAND SURVEYOR  
JOHN KROTT S-2258  
Wisconsin Registered Land Surveyor  
(original if signed in red)

11.82-100

2725-702